SW 1/4

SECTION 24, T.6N., R.2W., S.L.B. & M.

IN WEST HAVEN CITY & WEBER COUNTY

TAXING UNIT: 16, 276

SCALE 1" = 200'

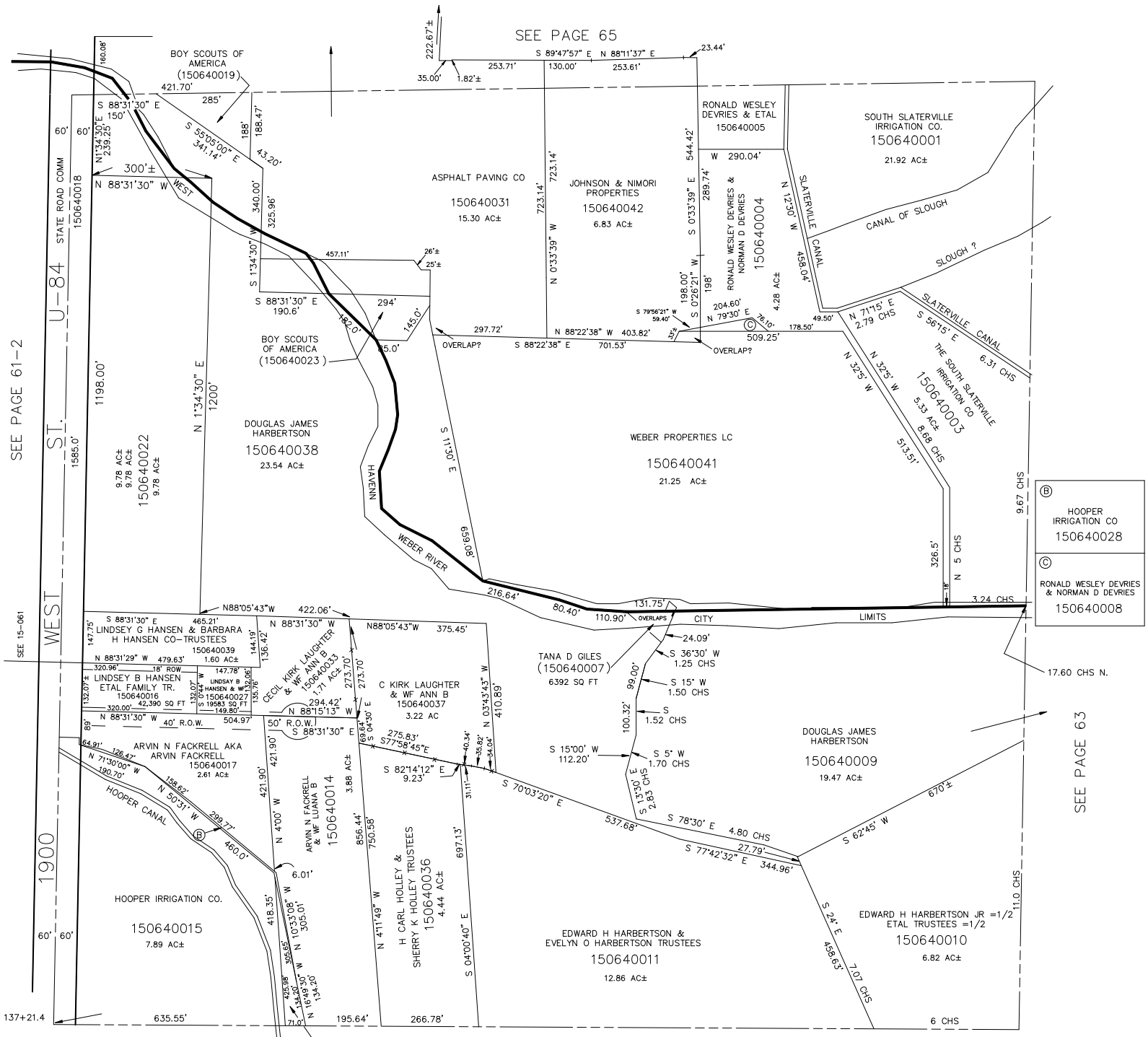

KST 4-91